

2nd GRADE

subtraction with REGROUPING

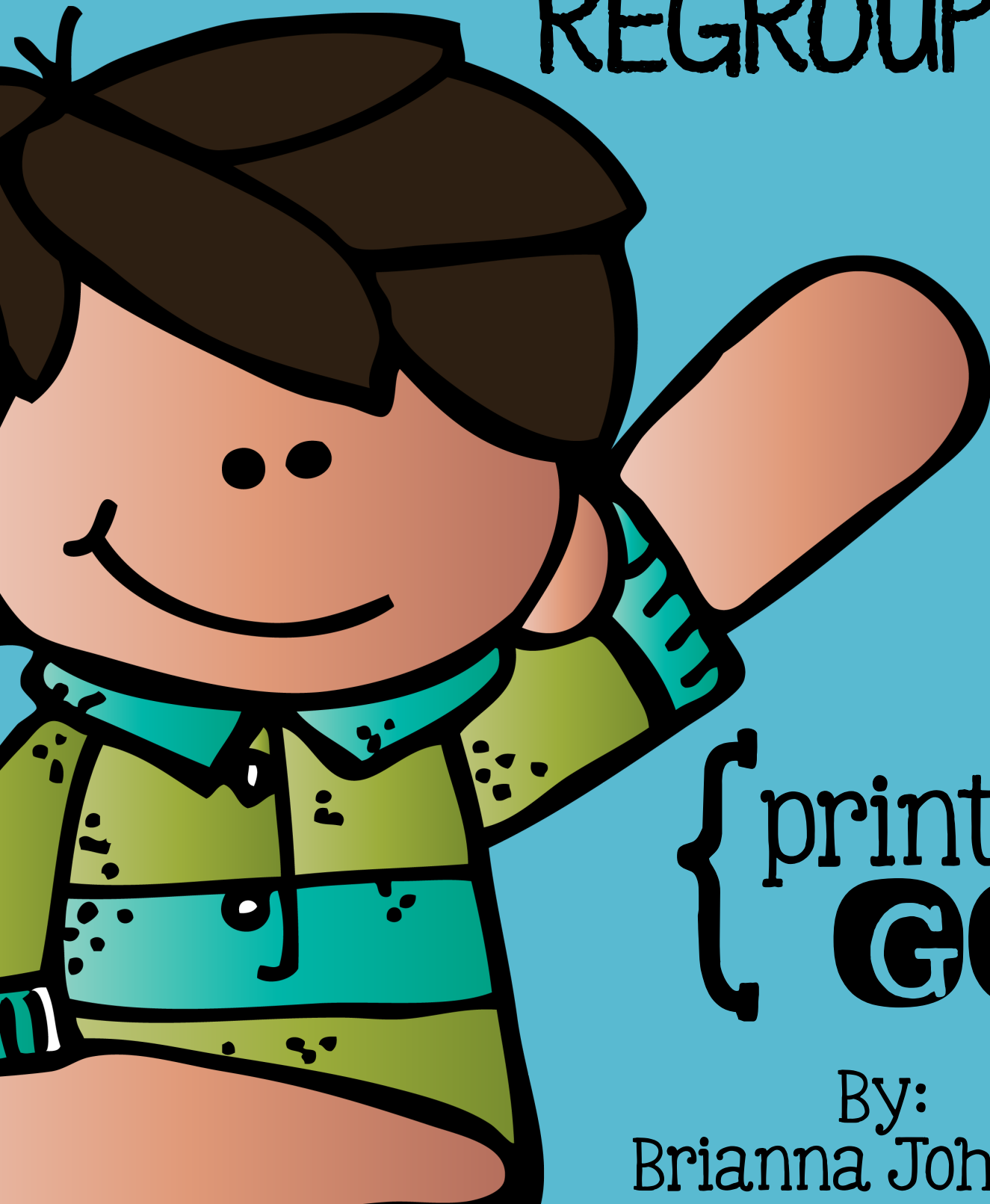

{ print &
GO }

By:
Brianna Johnson

Name: _____



Subtraction Detective

with regrouping

Directions: Solve each subtraction problem. Place the letter from the subtraction problem on the line matching its answer.
Solve the riddle!

$$\begin{array}{r} \text{A. } 324 \\ - 107 \\ \hline \end{array}$$

$$\begin{array}{r} \text{N. } 748 \\ - 255 \\ \hline \end{array}$$

$$\begin{array}{r} \text{B. } 682 \\ - 348 \\ \hline \end{array}$$

$$\begin{array}{r} \text{P. } 987 \\ - 292 \\ \hline \end{array}$$

$$\begin{array}{r} \text{S. } 459 \\ - 173 \\ \hline \end{array}$$

$$\begin{array}{r} \text{U. } 544 \\ - 126 \\ \hline \end{array}$$

$$\begin{array}{r} \text{R. } 827 \\ - 343 \\ \hline \end{array}$$

$$\begin{array}{r} \text{E. } 395 \\ - 128 \\ \hline \end{array}$$

$$\begin{array}{r} \text{T. } 729 \\ - 451 \\ \hline \end{array}$$

$$\begin{array}{r} \text{G. } 912 \\ - 208 \\ \hline \end{array}$$

$$\begin{array}{r} \text{I. } 629 \\ - 244 \\ \hline \end{array}$$

$$\begin{array}{r} \text{! } 265 \\ - 127 \\ \hline \end{array}$$

What is black, white, and red all over?

217 286 418 493 334 418 484 493 278

695 267 493 704 418 385 493 138

Name: _____



Subtraction Detective

with regrouping

ANSWER KEY

Directions: Solve each subtraction problem. Place the letter from the subtraction problem on the line matching its answer.
Solve the riddle!

$$\begin{array}{r} \text{A. } 324 \\ - 107 \\ \hline \end{array}$$

217

$$\begin{array}{r} \text{N. } 748 \\ - 255 \\ \hline \end{array}$$

493

$$\begin{array}{r} \text{B. } 682 \\ - 348 \\ \hline \end{array}$$

334

$$\begin{array}{r} \text{P. } 987 \\ - 292 \\ \hline \end{array}$$

695

$$\begin{array}{r} \text{S. } 459 \\ - 173 \\ \hline \end{array}$$

286

$$\begin{array}{r} \text{U. } 544 \\ - 126 \\ \hline \end{array}$$

418

$$\begin{array}{r} \text{R. } 827 \\ - 343 \\ \hline \end{array}$$

484

$$\begin{array}{r} \text{E. } 395 \\ - 128 \\ \hline \end{array}$$

267

$$\begin{array}{r} \text{T. } 729 \\ - 451 \\ \hline \end{array}$$

278

$$\begin{array}{r} \text{G. } 912 \\ - 208 \\ \hline \end{array}$$

704

$$\begin{array}{r} \text{I. } 629 \\ - 244 \\ \hline \end{array}$$

385

$$\begin{array}{r} \text{! } 265 \\ - 127 \\ \hline \end{array}$$

138

What is black, white, and red all over?

A	S	U	N	B	U	R	N	T
217	286	418	493	334	418	484	493	278
P	E	N	G	U	I	N	!	
695	267	493	704	418	385	493	138	

Name: _____



Subtraction Detective

with regrouping

Directions: Solve each subtraction problem. Place the letter from the subtraction problem on the line matching its answer.
Solve the riddle!

$$\begin{array}{r} \text{A. } 482 \\ - 249 \\ \hline \end{array}$$

$$\begin{array}{r} \text{N. } 826 \\ - 352 \\ \hline \end{array}$$

$$\begin{array}{r} \text{L. } 535 \\ - 128 \\ \hline \end{array}$$

$$\begin{array}{r} \text{D. } 974 \\ - 391 \\ \hline \end{array}$$

$$\begin{array}{r} \text{H. } 675 \\ - 327 \\ \hline \end{array}$$

$$\begin{array}{r} \text{U. } 722 \\ - 471 \\ \hline \end{array}$$

$$\begin{array}{r} \text{R. } 228 \\ - 109 \\ \hline \end{array}$$

$$\begin{array}{r} \text{E. } 356 \\ - 194 \\ \hline \end{array}$$

$$\begin{array}{r} \text{C. } 892 \\ - 266 \\ \hline \end{array}$$

$$\begin{array}{r} \text{I. } 407 \\ - 135 \\ \hline \end{array}$$

$$\begin{array}{r} \text{! } 963 \\ - 328 \\ \hline \end{array}$$

What two things can you not have for breakfast?

407 251 474 626 348

233 474 583

583 272 474 474 162 119 635

Name: _____



Subtraction Detective

with regrouping

ANSWER KEY

Directions: Solve each subtraction problem. Place the letter from the subtraction problem on the line matching its answer.
Solve the riddle!

$$\begin{array}{r} \text{A. } 482 \\ - 249 \\ \hline \end{array}$$

233

$$\begin{array}{r} \text{N. } 826 \\ - 352 \\ \hline \end{array}$$

474

$$\begin{array}{r} \text{L. } 535 \\ - 128 \\ \hline \end{array}$$

407

$$\begin{array}{r} \text{D. } 974 \\ - 391 \\ \hline \end{array}$$

583

$$\begin{array}{r} \text{H. } 675 \\ - 327 \\ \hline \end{array}$$

348

$$\begin{array}{r} \text{U. } 722 \\ - 471 \\ \hline \end{array}$$

251

$$\begin{array}{r} \text{R. } 228 \\ - 109 \\ \hline \end{array}$$

119

$$\begin{array}{r} \text{E. } 356 \\ - 194 \\ \hline \end{array}$$

162

$$\begin{array}{r} \text{C. } 892 \\ - 266 \\ \hline \end{array}$$

626

$$\begin{array}{r} \text{I. } 407 \\ - 135 \\ \hline \end{array}$$

272

$$\begin{array}{r} \text{! } 963 \\ - 328 \\ \hline \end{array}$$

635

What two things can you not have for breakfast?

$$\begin{array}{r} \text{L} \\ \hline 407 \end{array}$$

$$\begin{array}{r} \text{U} \\ \hline 251 \end{array}$$

$$\begin{array}{r} \text{N} \\ \hline 474 \end{array}$$

$$\begin{array}{r} \text{C} \\ \hline 626 \end{array}$$

$$\begin{array}{r} \text{H} \\ \hline 348 \end{array}$$

$$\begin{array}{r} \text{A} \\ \hline 233 \end{array}$$

$$\begin{array}{r} \text{N} \\ \hline 474 \end{array}$$

$$\begin{array}{r} \text{D} \\ \hline 583 \end{array}$$

$$\begin{array}{r} \text{D} \\ \hline 583 \end{array}$$

$$\begin{array}{r} \text{I} \\ \hline 272 \end{array}$$

$$\begin{array}{r} \text{N} \\ \hline 474 \end{array}$$

$$\begin{array}{r} \text{N} \\ \hline 474 \end{array}$$

$$\begin{array}{r} \text{E} \\ \hline 162 \end{array}$$

$$\begin{array}{r} \text{R} \\ \hline 119 \end{array}$$

$$\begin{array}{r} \text{!} \\ \hline 635 \end{array}$$

Subtraction

with regrouping

Thank you for your download!

If you enjoyed this..

Click here for my 2nd grade math bundle!:

<http://bit.ly/1H2ehDg>

Graphics Used:

A Sketchy Guy

<https://www.teacherspayteachers.com/Store/A-Sketchy-Guy>

Azmari Digitals

<https://www.etsy.com/shop/AzmariDigitals>

Melonheadz Illustrating

Fonts Used:



I would love
to hear
your
feedback!